

# Fond du Lac County RealEstate Tax Record Detail

Property Record for Parcel Number: T12-15-16-35-09-001-00

## Location Information

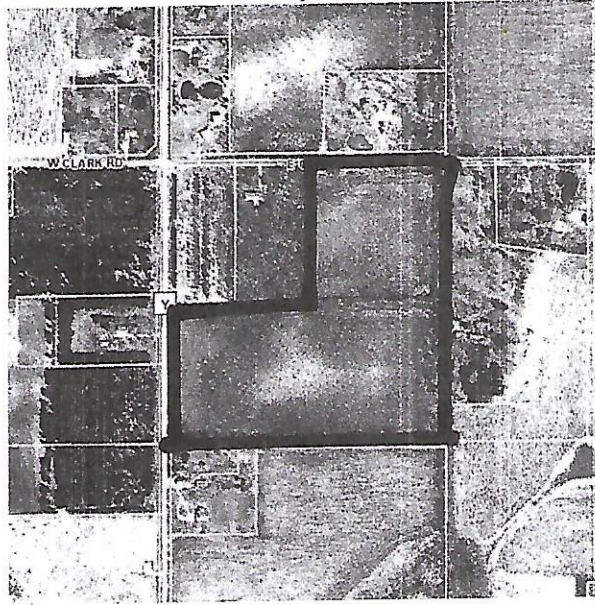

Municipality: TOWN OF LAMARTINE

Owner Name(s): KELLY, JAMES P

## Property Description:

Legal Description: S35 T15N R16E NE 1/4 SW 1/4 EXC E 1/2 NW 1/4 NE 1/4 SW 1/4\*

Section Town Range: Sec. 35, T15N, R16E Volume: N/A Document Number: 1089432

Fair Market Ratio: 0.9176810050 0.9812588250 Special Assessments: \$0.00

Total Taxes: \$253.73

## Taxint District Information

School District: OAKFIELD SCHOOL

Vocational School District: MORaine PARK TECH